

**PARISH SHARE PAYMENTS 2008**  
**LAST UPDATE 31 December 2008**

	GROSS 2006	PREPAID	JAN	FEB	MAR	APR	MAY	JUN	JUL	AUG	SEP	OCT	NOV	DEC	ADJUST YEAR END	FINAL TOTAL	OUT- STANDING	FINAL %AGE
<b>GLOUCESTER CITY</b>																		
1 GLOS. ST. ALDATE	9,100		1,000	1,000	1,000	1,000	1,000	1,000	1,000	1,000	1,100					9,100		100.00%
3 GLOS. ST. BARNABAS	37,880		3,153	3,157	3,157	3,157	3,157	3,157	3,157	3,157	3,157	3,157	3,157	3,157		37,880		100.00%
4 GLOS. ST. CATHARINE	48,000		3,000	3,000	3,000	3,000	3,000	3,000	9,000	6,000	3,000	3,000	3,000	6,000		48,000		100.00%
6 GLOS. ST. GEORGE w/ WHADDON	32,723		1,250	2,450	1,250	2,450	1,250	1,250	3,073	1,250	2,750	1,250	2,250	12,250		32,723		100.00%
7 GLOS. ST. JAMES & ALL ST	27,000					4,000					6,000			17,000		27,000		100.00%
9 CITY CENTRE PARISHES	17,474	200	200	200	200	998	998	1,798	998	200	200	1,200	200	3,900		11,091	6,383	63.47%
10 QUEDGELEY	20,000	1,200	1,200	1,200	1,200	1,200	1,200	1,200	5,700	1,200	1,800	1,200	1,200	1,700		20,000		100.00%
11 GLOS. ST. OSWALD	10,500					1,000	1,000	3,000		2,500		500	1,000			9,000	1,500	85.71%
12 GLOS. ST. PAUL	20,000		1,663	1,667	1,667	1,667	1,667	1,667	1,667	1,667	2,667	1,667	1,667	2,667		22,000	(2,000)	110.00%
13 GLOS. ST. STEPHEN	8,524			710	710	1,421		710	710	710	710	710	710	1,421		8,524	0	100.00%
14 BARNWOOD	40,000		2,000	4,000	2,000	3,000	2,000	2,000	7,000	2,000	4,000	7,000	2,000			39,000	1,000	97.50%
15 HEMPSTED	25,942			2,162	2,162	2,162	2,162		4,324				2,162			15,134	10,808	58.34%
16 HUCCLECOTE	58,622		4,887	4,885	4,885	4,885	4,885	4,885	4,885	4,885	4,885	7,385	4,885	4,885		61,122	(2,500)	104.26%
17 LONGLEVENS	47,490		1,900	1,900	4,400	4,400	4,400	4,400	4,400	4,400	1,900	4,400	4,400	4,090		44,990	2,500	94.74%
18 MATSON	27,262				2,272	2,272	2,272	4,544		4,544	2,272	4,544		4,544		27,262	(0)	100.00%
28 UPTON ST LEONARDS	41,860		2,000	2,000	2,000	2,000	2,000	2,000	2,000	2,000	2,000	4,000	4,000	4,000		30,000	11,860	71.67%
	<b>472,377</b>		<b>22,253</b>	<b>28,331</b>	<b>29,903</b>	<b>38,611</b>	<b>30,991</b>	<b>34,611</b>	<b>47,914</b>	<b>35,513</b>	<b>36,441</b>	<b>40,013</b>	<b>30,631</b>	<b>67,613</b>		<b>442,826</b>	<b>29,551</b>	<b>93.74%</b>

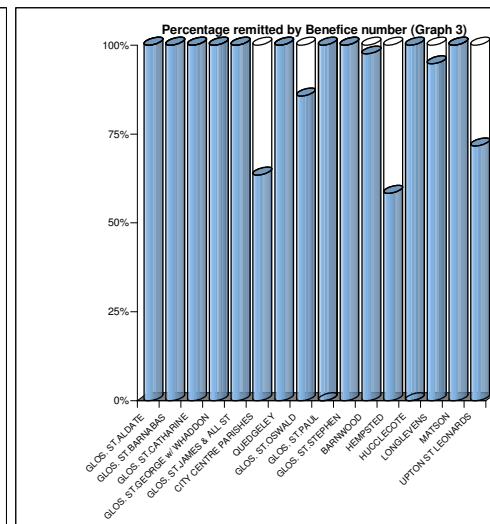
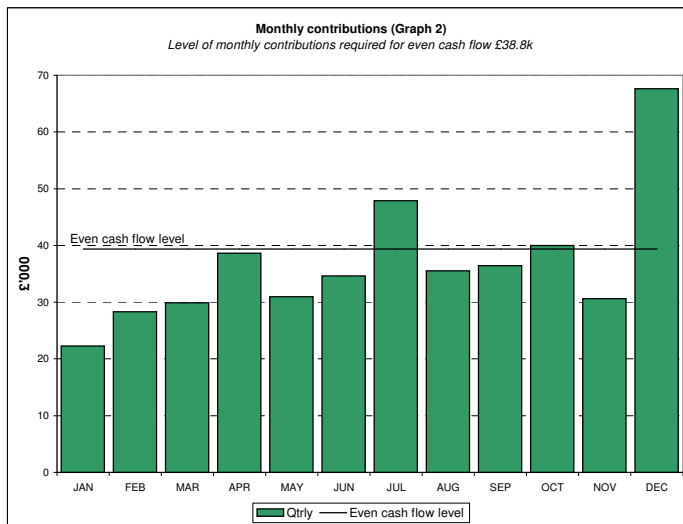
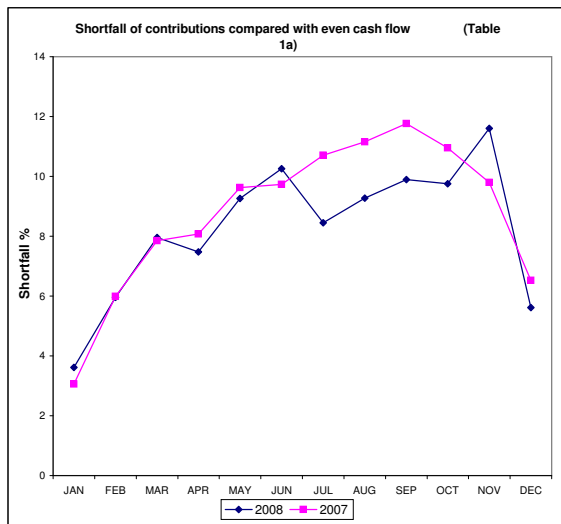

**PARISH SHARE PAYMENTS 2008**  
**LAST UPDATE 31 December 2008**

	GROSS 2006	PREPAID	JAN	FEB	MAR	APR	MAY	JUN	JUL	AUG	SEP	OCT	NOV	DEC	ADJUST YEAR END	FINAL TOTAL	OUT-STANDING	FINAL %AGE
<b>GLOUCESTER NORTH</b>																		
19 BROCKWORTH	32,221		2,400	2,400	2,400	2,400	2,400	2,400	2,400	2,400	2,400	2,400	2,400	2,400	5,821	32,221		100.00%
20 GREENWAY BENEFICE	50,168		2,977	2,628	6,212	4,420	4,420	4,420	4,420	4,420	4,420	4,420	4,420	4,420	2,987	50,168		100.00%
21 CHURCHDOWN ST.ANDREW	53,000		4,413	4,417	4,417	4,417	4,417	4,417	4,417	4,417	4,417	4,417	4,417	4,417		53,000		100.00%
22 CHURCHDOWN ST.JOHN	47,779		3,977	3,982	3,982	3,982	3,982	3,982	3,982	3,982	3,982	3,982	3,982	3,982		47,779		100.00%
23 THE HARTPURY GROUP	15,000		2,150	650	650	1,150	650	650	650	650	2,150	650	650	2,350		13,000	2,000	86.67%
24 HASFIELD, TIRLEY & ASHLEWORTH	15,253		776	746	746	747	646	2,346	746	746	746	1,843	746	1,546		12,383	2,870	81.19%
25 MAISEMORE	6,184					1,500		2,000				2,000		684		6,184		100.00%
27 SEVEN TOWERS BENEFICE	46,500		1,175	1,175	3,475	1,675	5,975	7,375	2,175	5,415	6,755	2,175	3,975	1,675		43,020	3,480	92.52%
	<b>266,105</b>		<b>17,868</b>	<b>15,999</b>	<b>21,883</b>	<b>20,291</b>	<b>22,491</b>	<b>27,591</b>	<b>18,791</b>	<b>22,031</b>	<b>24,871</b>	<b>21,888</b>	<b>20,591</b>	<b>23,462</b>		<b>257,755</b>	<b>8,350</b>	<b>96.86%</b>

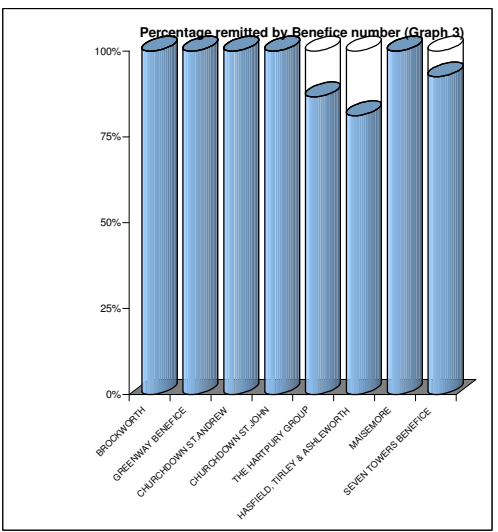
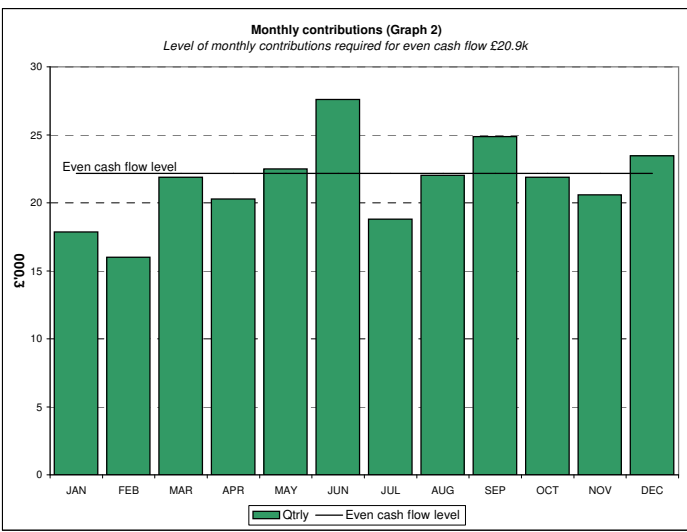
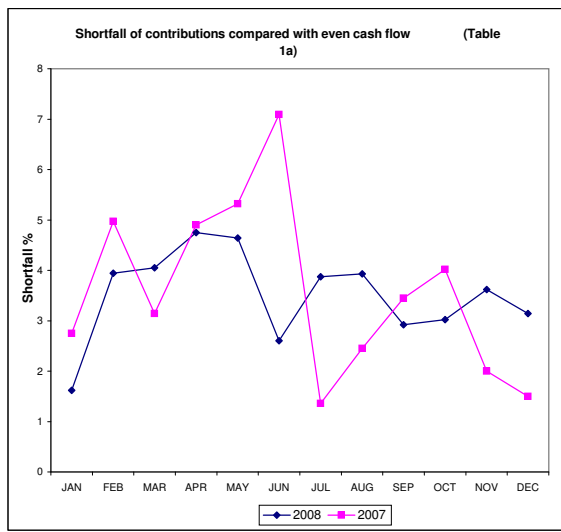

**PARISH SHARE PAYMENTS 2008**  
**LAST UPDATE 31 December 2008**

	GROSS 2006	PREPAID	JAN	FEB	MAR	APR	MAY	JUN	JUL	AUG	SEP	OCT	NOV	DEC	ADJUST YEAR END	FINAL TOTAL	OUT-STANDING	FINAL %AGE
<b>DURSLEY</b>																		
60 BERKELEY, HILL & STONE	37,668		2,035	2,035	5,038	2,035	2,035	2,035	2,035	5,038	5,038	2,035	2,035	6,238		37,632	36	99.90%
61 CAM & STINCHCOMBE	46,620			800	6,800	3,405	6,800	800	800	4,205	7,070	850	850	4,835		37,215	9,405	79.83%
62 LOWER CAM & COALEY	42,432		2,000	3,000	3,200	3,200	4,400	2,000	3,200	4,400	2,000	4,600	3,300	7,132		42,432		100.00%
64 DURSLEY	47,784	3,611			3,026		2,654	6,636	2,654	2,654	11,944	2,654	2,654	9,290		47,776	8	99.98%
65 SHARPNESS & SLIMBRIDGE	31,284		2,606	1,412	2,606	3,800	2,606	1,412	3,800	1,412	2,606	2,606	2,606	3,800		31,272	12	99.96%
71 ULEY, OWLPEN & NYMPFIELD	31,860		2,655	2,655	2,655	2,655	2,655	2,655	2,655	2,655	2,655	2,655	2,655	2,655		31,860		100.00%
72 WOTTON-UNDER-EDGE, NORTH NIBLEY & ALDERLEY	65,916		4,793	5,672	4,793	4,793	5,672	4,793	4,793	5,672	9,677	4,793	5,672	4,793		65,916		100.00%
	<b>303,564</b>	<b>3,611</b>	<b>14,089</b>	<b>15,574</b>	<b>28,118</b>	<b>19,888</b>	<b>26,822</b>	<b>20,331</b>	<b>19,937</b>	<b>26,036</b>	<b>40,990</b>	<b>20,193</b>	<b>19,772</b>	<b>38,743</b>		<b>294,103</b>	<b>9,461</b>	<b>96.88%</b>

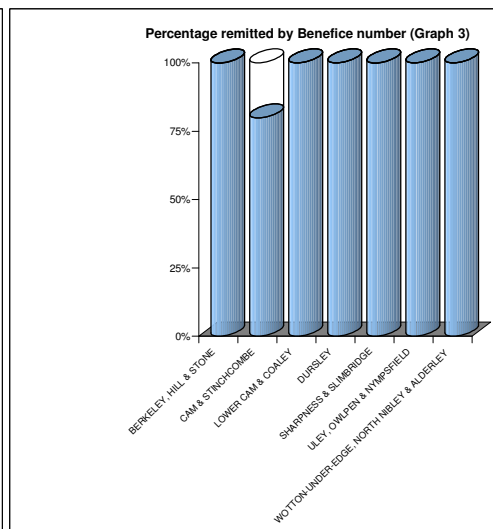
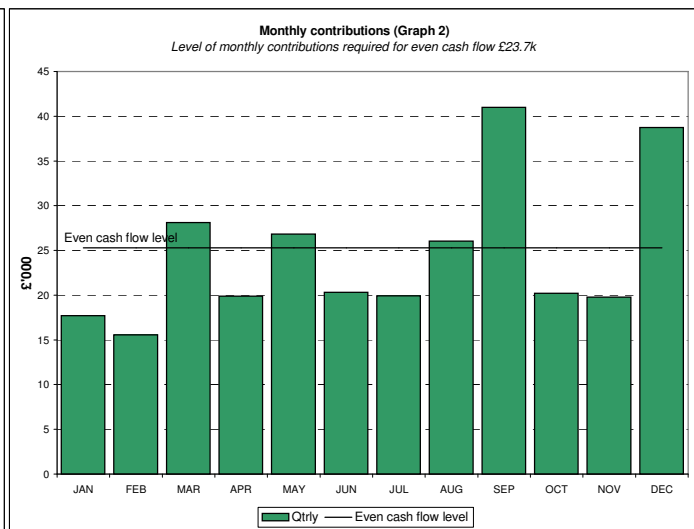
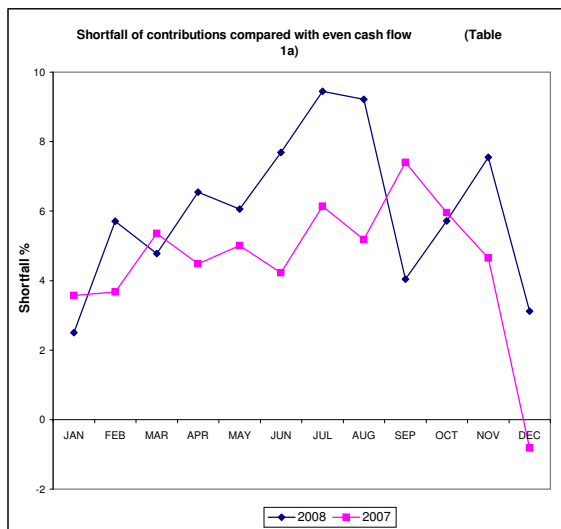

**PARISH SHARE PAYMENTS 2008**  
**LAST UPDATE 31 December 2008**

	GROSS 2006	PREPAID	JAN	FEB	MAR	APR	MAY	JUN	JUL	AUG	SEP	OCT	NOV	DEC	ADJUST YEAR END	FINAL TOTAL	OUT-STANDING	FINAL %AGE
<b>FOREST NORTH</b>																		
73	ABENHALL & MICHELDEAN	16,839	300	300	800	450	450	1,050	1,450	1,450	450	3,750	4,000	2,389		16,839		100.00%
75	WESTBURY, FLAXLEY, BLAISDON & MINSTERWORTH	23,269	550	550	2,757	550	2,300	2,757	550	550	3,257	3,023	1,286	1,286		19,415	3,854	83.44%
80	HIGHNAM, RUDFORD, TIBBERTON, TAYNTON	22,149	340	2,040	2,840	340	2,040	340	2,840	2,040	2,840	394	2,094	3,998		22,149		100.00%
81	CHURCHAM, HUNTLEY & LONGHOPE	22,149	340	2,040	2,840	340	2,040	340	2,840	2,040	2,840	394	2,094	3,998		22,149		100.00%
87	NEWENT, GORSLEY & CLIFFORDS MESNE	33,026	1,450	1,450	1,450	5,330	1,450	5,450	1,450	3,450	2,150	2,196	2,950	2,450		31,226	1,800	94.55%
88	NEWNHAM, AWRE, BLAKENEY	50,450	2,000	3,000	7,036		11,000	500	2,000		9,000	2,000	3,000	8,500		48,036	2,414	95.22%
89	REDMARLEY, BROMESBERROW, PAUNTLEY, UPLEADON, OXENHALL, DYMOCK, DONNINGTON, KEMPLEY, PRESTON	51,220	1,267	1,267	3,239	6,535	5,318	4,568	1,601	3,819	3,068	6,175	5,353	8,575		50,784	436	99.15%
		<b>219,102</b>	<b>6,248</b>	<b>10,648</b>	<b>20,962</b>	<b>13,545</b>	<b>24,599</b>	<b>15,005</b>	<b>12,731</b>	<b>13,350</b>	<b>23,605</b>	<b>17,932</b>	<b>20,777</b>	<b>31,196</b>		<b>210,598</b>	<b>8,504</b>	<b>96.12%</b>

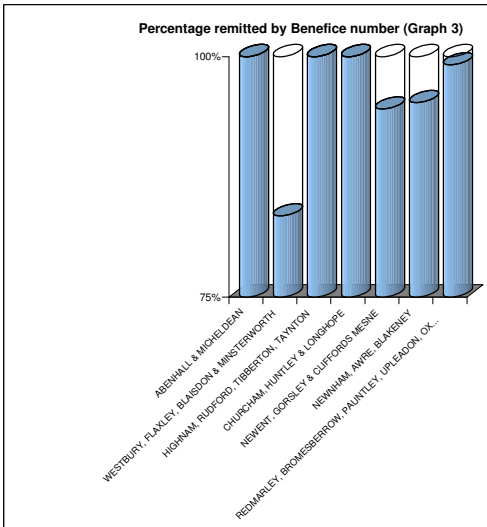
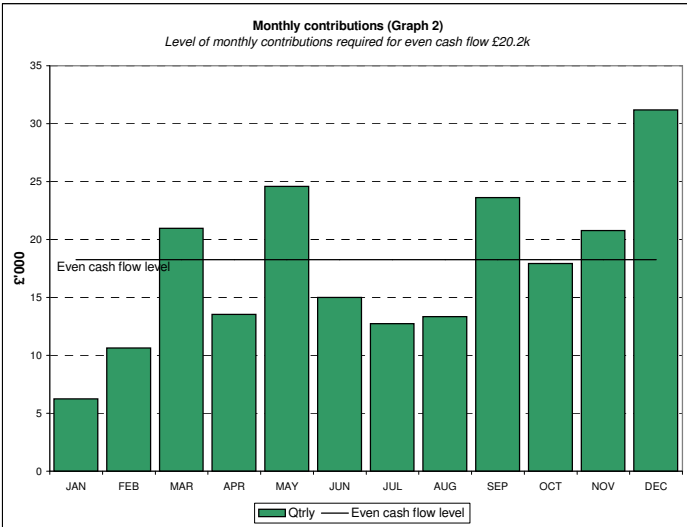
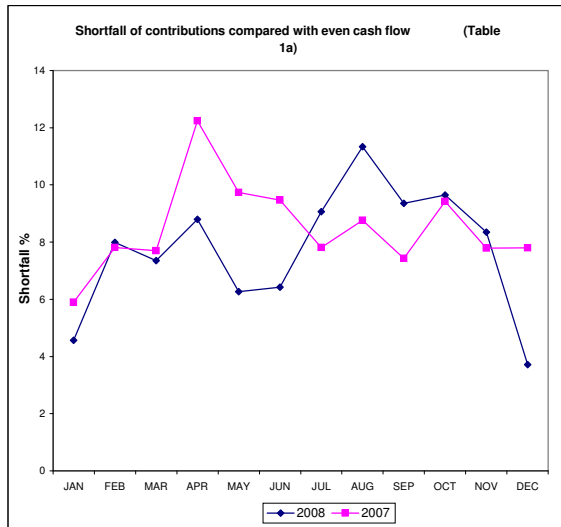

**PARISH SHARE PAYMENTS 2008**  
**LAST UPDATE 31 December 2008**

	GROSS 2006	PREPAID	JAN	FEB	MAR	APR	MAY	JUN	JUL	AUG	SEP	OCT	NOV	DEC	ADJUST YEAR END	FINAL TOTAL	OUT-STANDING	FINAL %AGE
<b>FOREST SOUTH</b>																		
97 BREAM	48,917			8,200	4,080	4,080	4,080	4,080	4,080	4,080	4,080	4,080	4,080	4,080		49,000	(83)	100.17%
98 ST. BRIAVELS & HEWELSFIELD	15,000	350		700	350	1,416	1,058	750	1,058	658	550	1,058	650	1,266		9,864	5,136	65.76%
100 & 111 MID-WYEDEAN CHURCHES	48,500		2,266	2,266	3,016	3,141	3,016	7,266	4,341	3,391	2,266	5,641	2,266	2,954		41,830	6,670	86.25%
104 DRYBROOK, LYDBROOK & RUARDEAN	47,500	300		2,300	4,175	300	7,217	300	4,220	8,260	1,200	3,160	5,110	3,158		39,700	7,800	83.58%
101 CHRISTCHURCH & ENGLISH BICKNOR	24,000		2,003	2,007	3,347	2,007	2,007	2,407	2,007	2,007	2,007	2,007	2,007	667		24,480	(480)	102.00%
102 CINDERFORD ST. JOHN	8,000		600	700	700	600	700	700	600	600	600	800	600	800		8,000	0	100.00%
103 CINDERFORD ST. STEPHEN & LITTLEDEAN	25,500		1,607	3,357	2,482	2,482	2,482	2,482	2,482	2,482	2,482	2,482	875	875		26,570	(1,070)	104.20%
105 PARKEND & VINEY HILL	30,000		2,500	2,500	2,500	2,500	2,500	2,500	2,500	2,500	2,500	2,500	2,500	2,500		30,000	0	100.00%
110 LYDNEY	45,000		3,750	3,750	3,750	3,750	3,750	3,750	3,750	3,750	3,750	3,750	3,750	2,500		43,750	1,250	97.22%
113 TIDENHAM	41,000		3,417	3,417	3,417	3,417	3,417	3,417	3,417	3,417	3,417	3,417	3,417	3,417		41,000	0	100.00%
114 WOOLASTON w/ ALVINGTON & AYLBURTON	12,500		300	300	300	300	300	300	7,200	300	300	800	800	300		11,500	1,000	92.00%
	<b>345,917</b>		<b>17,093</b>	<b>29,497</b>	<b>28,117</b>	<b>23,993</b>	<b>30,527</b>	<b>27,952</b>	<b>35,655</b>	<b>31,445</b>	<b>23,152</b>	<b>29,695</b>	<b>26,055</b>	<b>22,517</b>		<b>325,694</b>	<b>20,223</b>	<b>94.15%</b>

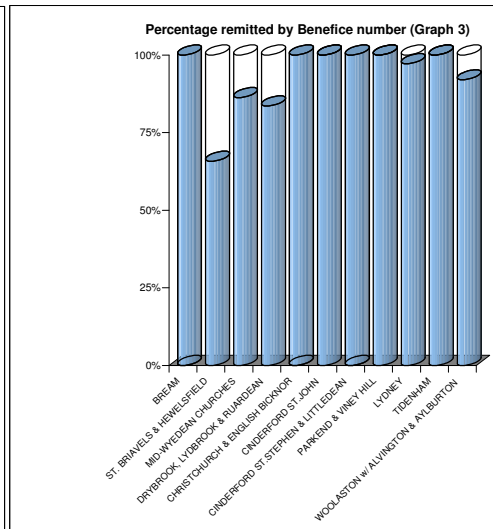
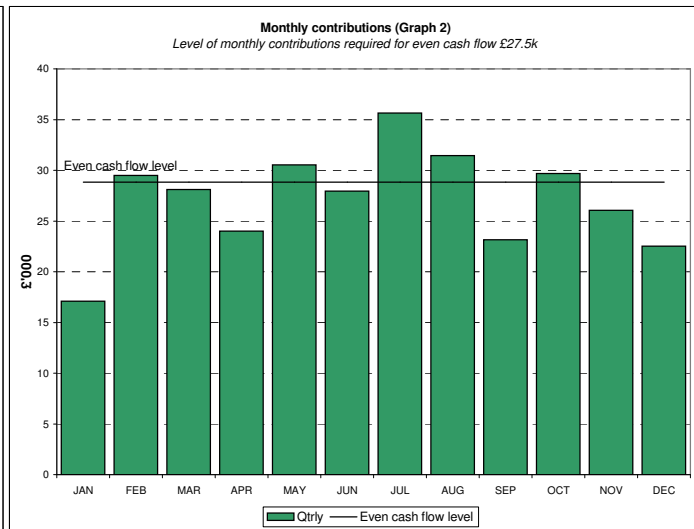
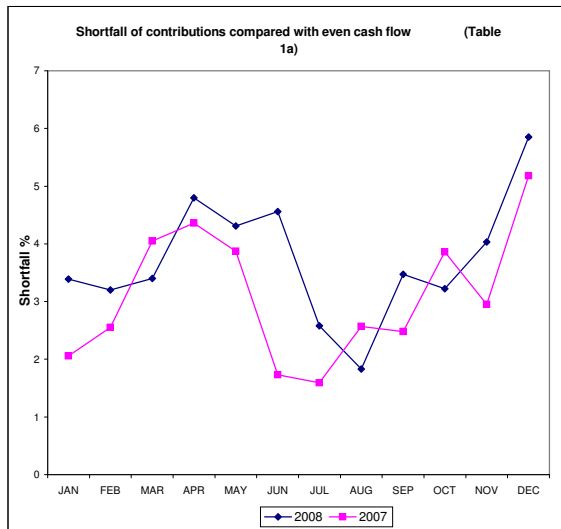

**PARISH SHARE PAYMENTS 2008**  
**LAST UPDATE 31 December 2008**

	GROSS 2006	PREPAID	JAN	FEB	MAR	APR	MAY	JUN	JUL	AUG	SEP	OCT	NOV	DEC	ADJUST YEAR END	FINAL TOTAL	OUT-STANDING	FINAL %AGE
<b>HAWKESBURY</b>																		
116	BADMINTON, ACTON TURVILLE, HAWKESBURY, BOXWELL & LEIGHTERTON, DIDMARTON, SOPWORTH, WESTONBIRT & LASBOROUGH	30,337		1,400	2,328		2,835	8,194		2,400	3,328	4,300	1,400	841		27,026	3,311	89.09%
117	KINGSWOOD & CHARFIELD	22,945		1,860	1,860	1,860	1,860	1,860	1,860	1,860	1,860	2,970	1,000	4,095		22,945		100.00%
118	CROMHALL, TORTWORTH, TYHERINGTON, FALFIELD, ROCKHAMPTON	37,876	1,200	1,950	4,200	2,450	1,200	4,950	2,900	1,200	4,101	1,200	1,200	11,071		37,622	254	99.33%
122	HORTON, LITTLE SODBURY	3,944	175	174	174	174	2,029	174	174	174	174	174	174	174		3,944		100.00%
126	CHIPPING SODBURY, OLD SODBURY	54,060	3,491	3,489	3,489	3,489	3,489	7,489	3,489	3,489	3,489	9,679	3,489	5,489		54,060		100.00%
128	OLDBURY-ON-SEVERN, THORNBURY	100,740	8,395	8,395	8,395	8,395	8,395	8,395	8,395	8,395	8,395	8,395	8,395	8,395		100,740		100.00%
131	WICKWAR, RANGEWORTHY, HILLESLEY	28,784	1,931	1,928	1,928	3,573	1,928	3,928	2,428	1,928	1,928	2,628	2,928	1,928		28,984	(200)	100.69%
		<b>278,686</b>	<b>15,192</b>	<b>19,196</b>	<b>22,374</b>	<b>19,941</b>	<b>21,736</b>	<b>34,990</b>	<b>19,246</b>	<b>19,446</b>	<b>23,275</b>	<b>29,346</b>	<b>18,586</b>	<b>31,993</b>		<b>275,321</b>	<b>3,365</b>	<b>98.79%</b>

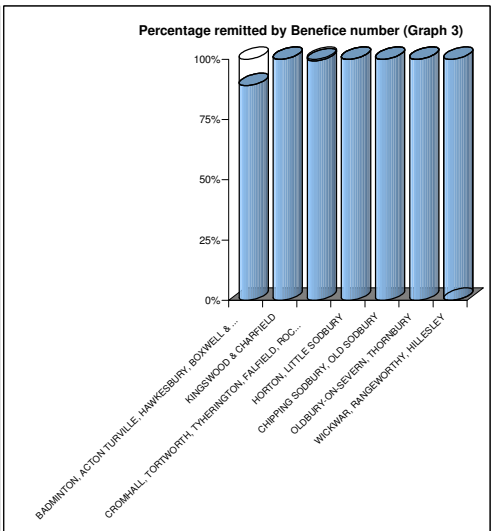
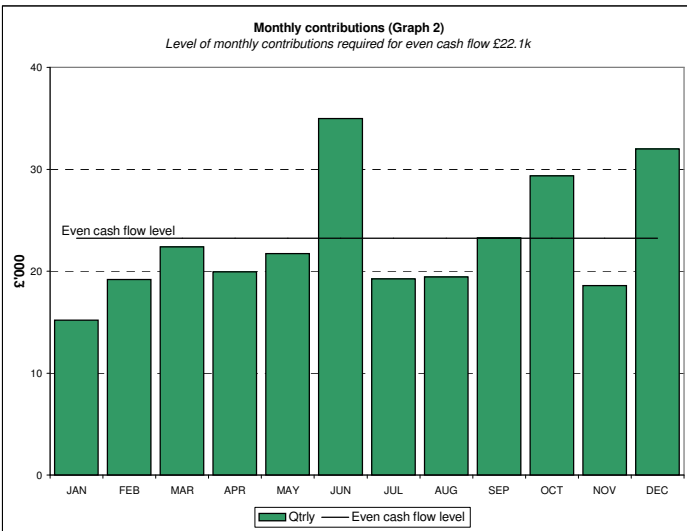
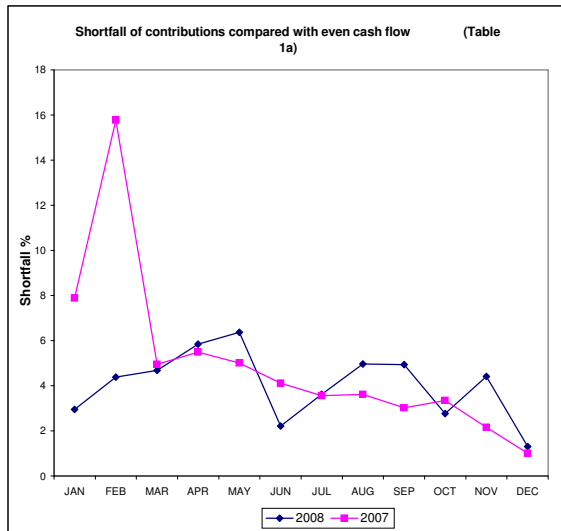

**PARISH SHARE PAYMENTS 2008**  
**LAST UPDATE 31 December 2008**

	GROSS 2006	PREPAID	JAN	FEB	MAR	APR	MAY	JUN	JUL	AUG	SEP	OCT	NOV	DEC	ADJUST YEAR END	FINAL TOTAL	OUT-STANDING	FINAL %AGE	
<b>STROUD</b>																			
44	BISLEY, OAKRIDGE, CHALFORD & FRANCE LYNCH	60,780	4,345	5,785	5,065	5,065	5,065	5,065	3,420	6,710	5,065	5,065	5,065	5,065		60,780		100.00%	
46	BUSSAGE	14,040					400	400	400	400	400	400	400	12,200		15,000	-960	106.84%	
53	<b>THE BEACON BENEFICE</b>	109,080	8,535	10,200	8,535	8,065	10,195	8,995	8,530	10,220	8,535	8,535	9,900	8,835		109,080		100.00%	
54	WHITESHILL & RANDWICK	33,300	3,055	2,755	2,755	2,755	2,755	2,755	2,755	2,755	2,755	2,755	2,755	2,695		33,300		100.00%	
57	STROUD ST LAWRENCE, UPLANDS & SLAD	36,360	1,250	1,250	1,250	3,230	7,675	3,820	1,250	4,515	2,535	2,535	2,570	4,480		36,360		100.00%	
58	STROUD HOLY TRINITY	35,520	2,960	2,960	2,960	2,960	2,960		4,720	2,760		2,400	2,960	2,960		30,600	4,920	86.15%	
132	FRAMPTON, ARLINGHAM, SAUL, FRETHERNE, FRAMILDE	28,429	800	1,187	800	3,825	2,187	2,800	2,825	3,187	2,382	1,800	2,886	2,382		27,060	1,370	95.18%	
133	AMBERLEY	41,382	3,449	3,449	3,449	3,449	3,449	3,449	3,449	3,449	3,449	3,449	3,449	3,449		41,382		100.00%	
134	WOODCHESTER, BRIMSCOMBE	47,037	3,928	3,919	3,919	3,919	3,919	3,919	3,919	3,919	3,919	3,919	3,919	3,919		47,037		100.00%	
135	CAINSCROSS, SELSELY	31,600	0	1,500	1,500	4,900	0	3,000	4,900	1,500	0	4,900	3,000	3,400	3,000	0	31,600	0	100.00%
136	EASTINGTON, FROCESTER, HARESFIELD, MORETON VALENCE, STANDISH, WHITMINSTER	36,391	1,194	524	2,884	4,024	3,524	1,274	3,024	1,524	4,389	1,799	3,524	9,737		37,421	-1,030	102.83%	
138	HARDWICKE, ELMORE, LONGNEY	33,717	0	1,000	1,000	1,729	0	1,600	809	1,500	2,000	7,776	1,000	4,138	1,000	0	23,552	10,165	69.85%
139	MINCHINHAMPTON	45,600	3,800	3,800	3,800	3,800	3,800	3,800	3,800	3,800	3,800	23,335	3,800	3,800		65,135	-19,535	142.84%	
142	RODBOROUGH	16,050	0	1,332	1,338	1,338	1,338	1,338	1,338	1,338	1,338	1,338	1,338	1,338	0	16,050	0	100.00%	
144	<b>THE STANLEYS</b>	22,500	712	708	708	4,208	708	4,208	708	708	708	4,208	4,916	5,000		22,500		100.00%	
146	STONEHOUSE	26,000				5,000		3,000		3,000	6,000			5,000		22,000	4,000	84.62%	
263	HORSLEY, KINGSCOTE, NAILSWORTH	50,598	3,465	4,953	4,218	3,473	4,963	4,218	4,218	4,218	3,473	4,963	4,218	4,218		50,598		100.00%	
		<b>668,384</b>	<b>41,325</b>	<b>45,328</b>	<b>48,310</b>	<b>55,111</b>	<b>57,538</b>	<b>54,750</b>	<b>47,356</b>	<b>54,503</b>	<b>61,423</b>	<b>70,501</b>	<b>54,321</b>	<b>78,993</b>		<b>669,455</b>	<b>(1,071)</b>	<b>100.16%</b>	

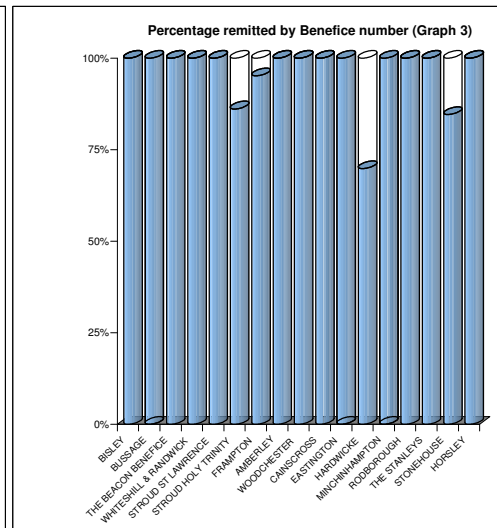
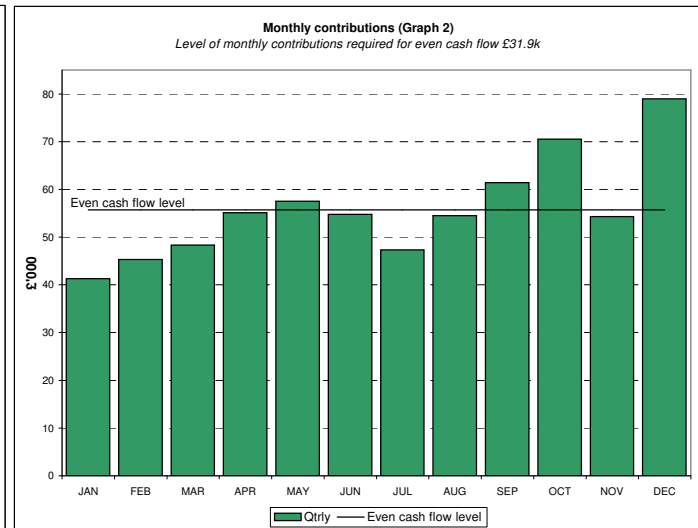
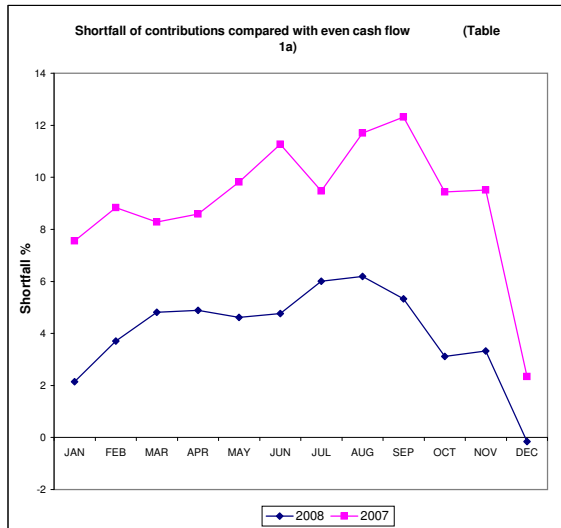

**PARISH SHARE PAYMENTS 2008**  
**LAST UPDATE 31 December 2008**

	GROSS 2006	PREPAID	JAN	FEB	MAR	APR	MAY	JUN	JUL	AUG	SEP	OCT	NOV	DEC	ADJUST YEAR END	FINAL TOTAL	OUT-STANDING	FINAL %AGE
<b>CHELTENHAM</b>																		
162 CHARLTON KINGS ST.MARY	75,279		6,276	6,273	6,273	6,273	6,273	6,273	6,273	6,273	6,273	6,273	6,273	6,273		75,279		100.00%
163 CH.KINGS HOLY APOSTLES	47,779		3,977	3,982	3,982	3,982	3,982	3,982	3,982	3,982	3,982	3,982	3,982	3,982		47,779		100.00%
164 CHELT ST MATTHEWS	124,000		10,337	10,333	10,333	10,333	2,083	10,333	10,333	20,233	10,333	10,333	2,083	18,583		125,650	-1,650	101.33%
164 CHELT HOLY TRINITY	148,115										36,432					36,432	75,252	49.19%
166 CHELT. CHRIST CHURCH	71,668		5,688	5,688	6,029	6,029	6,029	6,029	6,029	6,029	6,029	6,029	6,029	6,029		71,668		100.00%
167 CHELT. EMMANUEL w/ ST. STEPHEN	27,140		2,258	2,043	2,481	1,668	2,106	2,106	1,668	2,106	1,668	1,668	5,325	1,668		26,765	375	98.62%
170 CHELT. ST LUKE & ST.JOHN	33,445		2,800	2,787	2,787	2,787	2,787	2,787	2,787	2,787	2,787	2,787		5,562		33,445		100.00%
172 WEST CHELTENHAM	110,000		9,163		18,334	9,167			9,167		9,167	27,501	9,167	18,334		110,000		100.00%
173 CHELT. ST. MICHAEL	9,500				800		1,600		800	800	800	800	800	3,100		9,500		100.00%
174 CHELT.ST.PETER	0							5,000					2,500			7,500	-7,500	
178 LECKHAMPTON ST.PETER	78,840		6,570	6,570	6,570	6,570	6,570	6,570	6,570	6,570	6,570	6,570	6,570	6,570		78,840		100.00%
179 ST.PHILIP & ST.JAMES	95,000		7,913	7,917	7,917	7,917	7,917	7,917	7,917	7,917	7,917	7,917	7,917	7,917		95,000		100.00%
180 PRESTBURY w/ ALL SAINTS	124,300		7,650	7,650	11,650	9,650	7,650	7,650	17,650	7,650	10,650	7,650	7,650	15,650		118,800	5,500	95.58%
184 SWINDON & ELMSTONE HARDWICKE	15,256			1,000	2,500	1,000			3,500			3,500		4,006		15,506	-250	101.64%
185 UP HATHERLEY	43,500		3,000	3,800	3,400	3,400	3,900	3,900	3,900	3,900	3,900	3,900	3,900	6,879		47,779	-4,279	109.84%
	<b>1,003,822</b>		<b>65,632</b>	<b>58,043</b>	<b>83,056</b>	<b>68,776</b>	<b>50,897</b>	<b>62,547</b>	<b>80,576</b>	<b>68,247</b>	<b>106,508</b>	<b>88,910</b>	<b>62,196</b>	<b>140,985</b>		<b>936,375</b>	<b>67,448</b>	<b>93.28%</b>

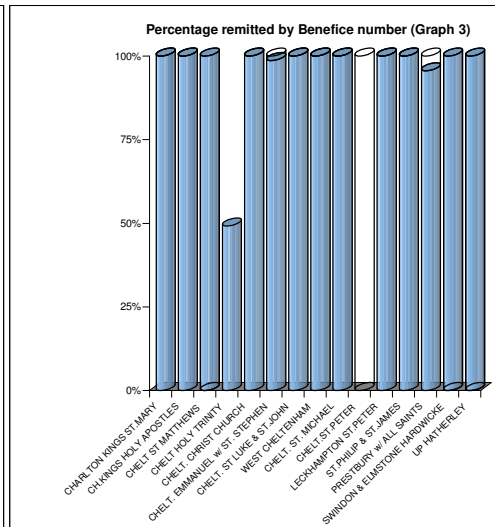
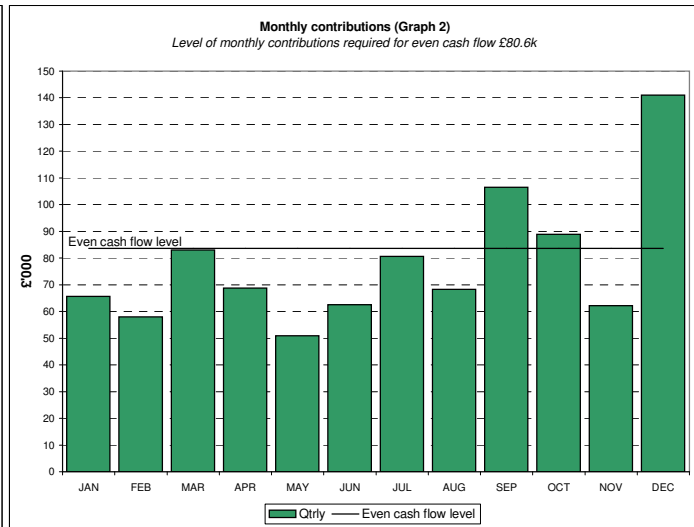
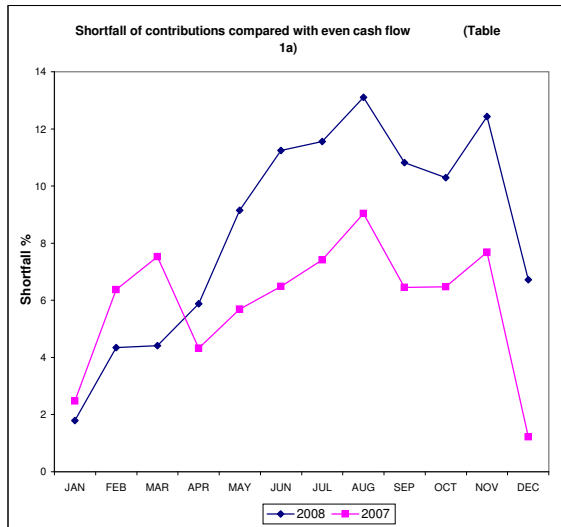

**PARISH SHARE PAYMENTS 2008**  
**LAST UPDATE 31 December 2008**

	GROSS 2006	PREPAID	JAN	FEB	MAR	APR	MAY	JUN	JUL	AUG	SEP	OCT	NOV	DEC	ADJUST YEAR END	FINAL TOTAL	OUT-STANDING	FINAL %AGE
<b>CAMPDEN</b>																		
188 HILL	28,328		694	694	694	5,594	694	694	5,594	694	5,794	694	694	5,794		28,328		100.00%
190 CHIPPING CAMPDEN & EBRINGTON	60,700		4,475	6,225	8,950	8,950	1,750	8,950	4,475	6,225	4,475			6,225	8,950	60,700		100.00%
195 PEBWORTH, DORSINGTON, HONEYBOURNE, MARSTON SICCA	25,100		475	1,500	2,000	1,000	1,500	1,000	5,500	2,475	975	1,975	1,475	2,725		22,600	2,500	90.04%
196 QUINTON	15,500			2,600	1,300	1,300	1,300	1,300	1,300	1,300	1,300	1,300	1,300	1,300		15,600	-100	100.65%
197 WELFORD & WESTON	31,720			2,250	2,340	2,341	2,341	4,161	2,341	2,341	2,341	2,341	4,161	2,341		29,299	2,421	92.37%
200 MICKLETON, WILLERSEY, SAINTBURY, WESTON-SUB-EDGE, ASTON-SUB-EDGE	36,260		236	1,434	1,434	4,434	2,234	2,234	4,234	234	2,034	4,034	2,934	9,184		34,660	1,600	95.59%
	<b>197,608</b>		<b>5,880</b>	<b>14,703</b>	<b>7,768</b>	<b>23,619</b>	<b>9,819</b>	<b>18,339</b>	<b>23,444</b>	<b>13,269</b>	<b>16,919</b>	<b>10,344</b>	<b>16,789</b>	<b>30,294</b>		<b>191,187</b>	<b>6,421</b>	<b>96.75%</b>

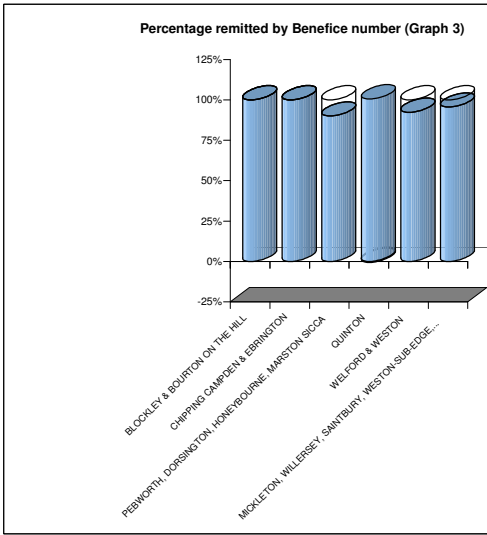
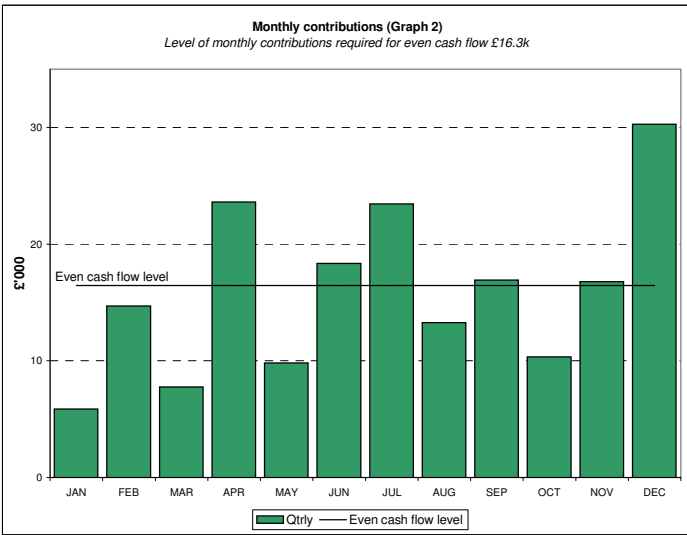
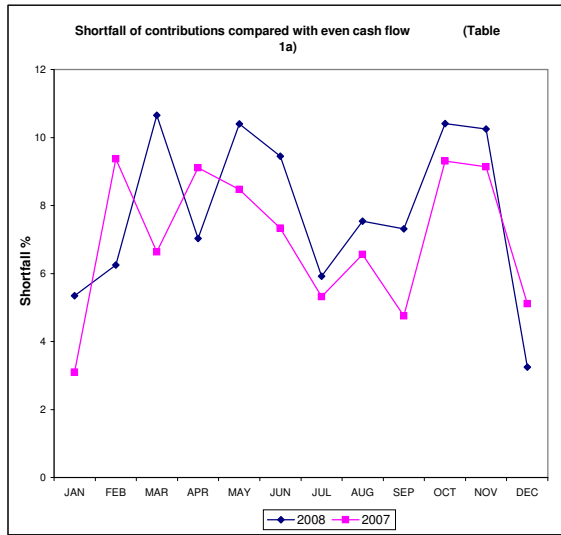

**PARISH SHARE PAYMENTS 2008**  
**LAST UPDATE 31 December 2008**

	GROSS 2006	PREPAID	JAN	FEB	MAR	APR	MAY	JUN	JUL	AUG	SEP	OCT	NOV	DEC	ADJUST YEAR END	FINAL TOTAL	OUT-STANDING	FINAL %AGE
<b>CIRENCESTER</b>																		
205 CIRENCESTER	124,197		9,337	10,442	10,442	10,442	10,442	10,442	10,442	10,442	10,442	10,442	10,442	10,442		124,197	0	100.00%
207 BRIMPSFIELD, SYDE, DAGLINGWORTH, THE DUNTISBOURNES, WINSTONE,	51,583		2,832	4,858	2,889	2,939	5,308	2,789	5,161	5,258	2,889	4,911	5,358	5,561		50,754	829	98.39%
208 COBERLEY, COWLEY, COLESBOURNE, ELKSTONE	17,763		1,200	1,196	2,027	1,196	1,211	2,042	1,211	1,765	1,211	1,211	1,765	1,765		17,800	-37	100.21%
210 THAMES HEAD	61,119		3,059	4,048	4,144	4,940	6,144	6,392	7,289	4,144	6,940	4,042	5,180	4,802		61,124	-5	100.01%
211 RENDCOMB	3,822							2,000						1,822		3,822		100.00%
213 SOUTH CERNEY W CERNEY WICK, SIDDINGTON & PRESTON	49,665		390	6,224	390	2,665	3,307	6,224	8,499	390	6,224	11,412	390	1,275		47,390	2,275	95.42%
215 STRATTON, NORTH CERNEY, BAUNTON, BAGENDON	41,162		3,031	3,034	3,034	4,553	3,034	3,034	4,034	4,034	4,034	3,072	3,034	3,234		41,162		100.00%
257 AVENING & CHERINGTON	15,384		1,282	1,282	1,282	1,282	1,282	1,282	1,282	1,282	1,282	1,282	1,282	2,550		16,652	-1,268	108.24%
265 SHIPTON MOYNE	9,600					4,800				2,400			2,400			9,600		100.00%
266 TETBURY & BEVERSTON	38,368		2,837	2,833	3,546	3,546	3,546	2,833	3,546	2,833	3,546	3,638	2,833		35,535	2,833	92.62%	
	<b>412,663</b>		<b>23,968</b>	<b>33,917</b>	<b>27,753</b>	<b>36,362</b>	<b>34,274</b>	<b>37,038</b>	<b>41,463</b>	<b>32,548</b>	<b>36,567</b>	<b>40,009</b>	<b>32,684</b>	<b>31,450</b>		<b>408,035</b>	<b>4,628</b>	<b>98.88%</b>

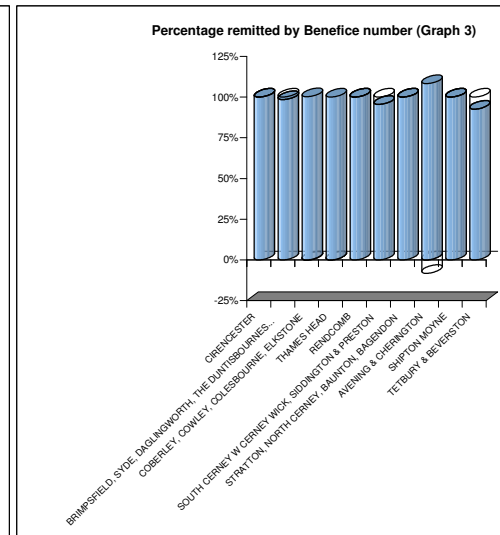
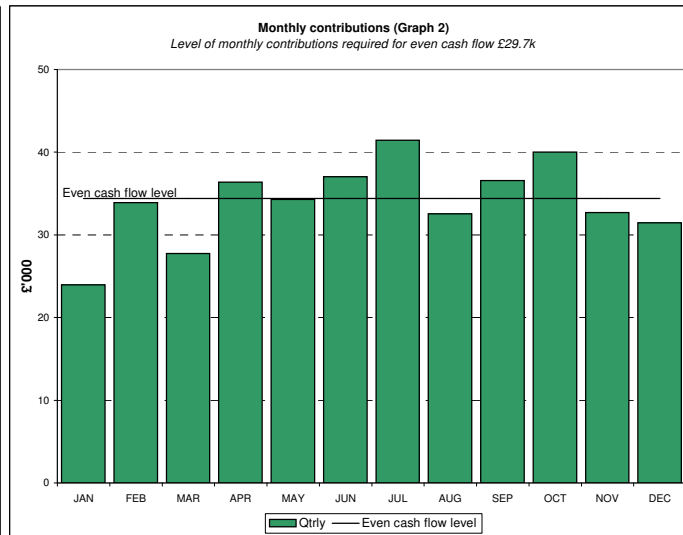
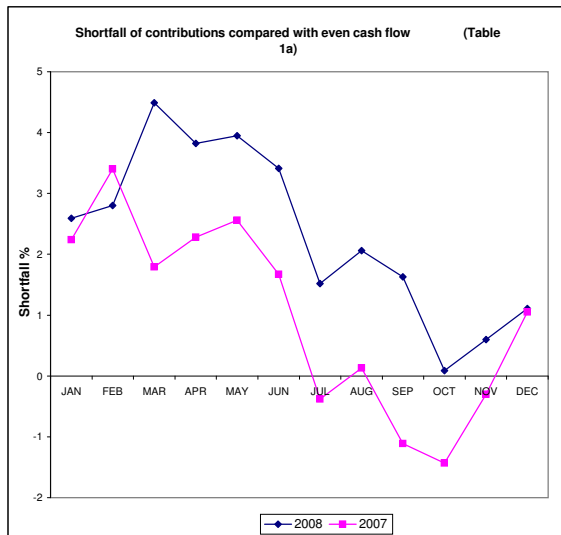

**PARISH SHARE PAYMENTS 2008**  
**LAST UPDATE 31 December 2008**

	GROSS 2006	PREPAID	JAN	FEB	MAR	APR	MAY	JUN	JUL	AUG	SEP	OCT	NOV	DEC	ADJUST YEAR END	FINAL TOTAL	OUT-STANDING	FINAL %AGE
<b>FAIRFORD</b>																		
217 BIBURY & BARNSELY	19,726		1,242	2,441	1,246	1,246	2,441	1,246	1,246	2,440	1,246	2,440	1,246	1,246		19,726		100.00%
218 COLN ST.ALDWYN, HATHEROP, QUEENINGTON, EASTLEACH, SOUTHPROP	45,966		3,248	4,416	1,827	4,416	2,658	4,416	4,416	2,658	2,658	4,416	2,658	7,355		45,143	823	98.21%
219 THE AMPNEYS	44,778				2,996	500	4,500	3,996	5,000			8,996	1,500	9,005		36,492	8,286	81.50%
221 FAIRFORD, KEMPSFORD	65,104		1,500	1,500	1,700	10,898	5,000	5,000	4,000	1,500	7,500	1,800	9,000	15,706		65,104		100.00%
223 LECHLADE	47,779		3,977	3,982	3,982	3,982	3,982	3,982	3,982	3,982	3,982	3,982	3,982		47,779		100.00%	
224 MEYSEY HAMPTON, MARSTON MEYSEY, CASTLE EATON	17,926		1,007	1,015	1,015	1,015	1,015	3,891	1,015	1,015	1,015	3,891	810	1,220		17,924	2	99.99%
	<b>241,279</b>		<b>10,974</b>	<b>13,354</b>	<b>12,766</b>	<b>22,057</b>	<b>19,596</b>	<b>22,531</b>	<b>19,659</b>	<b>11,595</b>	<b>16,401</b>	<b>25,525</b>	<b>19,196</b>	<b>38,513</b>		<b>232,168</b>	<b>9,111</b>	<b>96.22%</b>

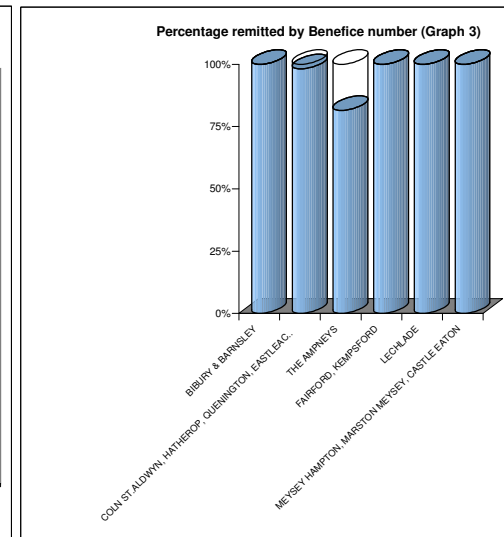
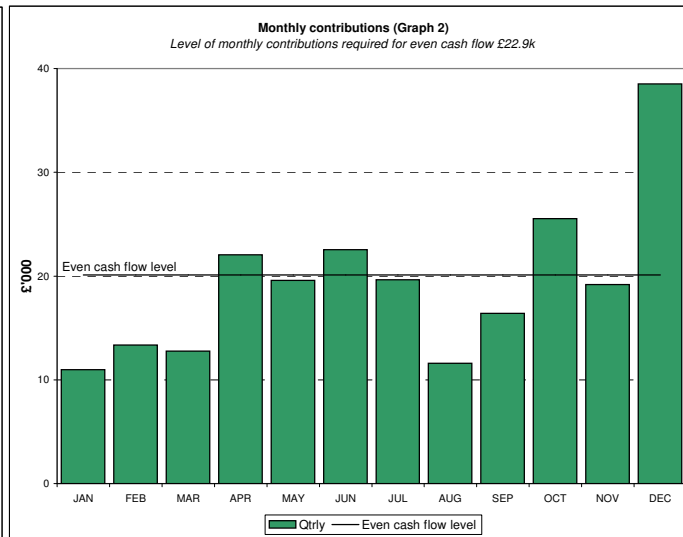
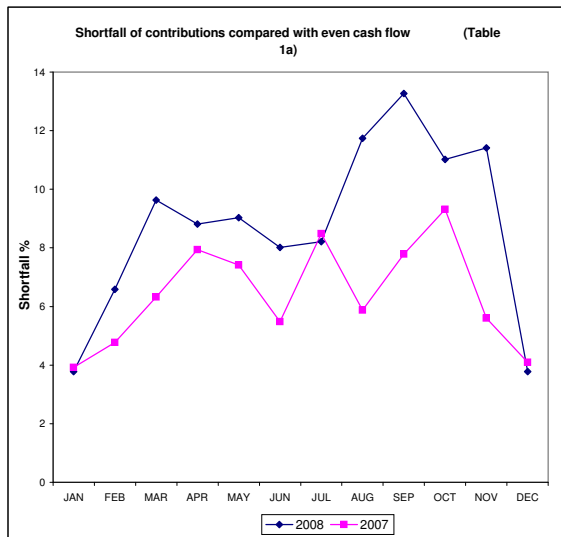

**PARISH SHARE PAYMENTS 2008**  
**LAST UPDATE 31 December 2008**

	GROSS 2006	PREPAID	JAN	FEB	MAR	APR	MAY	JUN	JUL	AUG	SEP	OCT	NOV	DEC	ADJUST YEAR END	FINAL TOTAL	OUT-STANDING	FINAL %AGE
<b>NORTHELEACH</b>																		
227	CHEDWORTH, YANWORTH, COLN ROGERS	24,726		3,128	768	2,304	768	3,768	768	11,152	768	768	768			24,958	-232	100.94%
228	NORTHELEACH, HAMPNETT, FARMINGTON, COLD ASTON, NOTGROVE, TURKDEAN, COMPTON ABDALE, HASELTON	63,294	4,839		2,898	9,658	1,863	5,775	7,921	5,204	5,775	6,793	5,204	5,775		61,705	1,589	97.49%
231	SEVENHAMPTON, HAWLING, WHITTINGTON, WITHINGTON, DOWDESWELL, THE SHIPTONS, SALPERTON	52,770		3,566	6,011	2,084	4,541	2,711	7,384	2,084	4,541	8,204	545	6,974		48,643	4,127	92.18%
235	SHERBORNE, WINDRUSH, GREAT BARRINGTON, LITTLE BARRINGTON, ALDSWORTH	25,429				3,930	5,844	1,453	3,413	413	2,866	413	4,757	2,451		25,539	-110	100.43%
		<b>166,219</b>	<b>4,839</b>	<b>6,694</b>	<b>9,676</b>	<b>17,976</b>	<b>13,016</b>	<b>13,706</b>	<b>19,486</b>	<b>18,853</b>	<b>13,948</b>	<b>16,178</b>	<b>11,274</b>	<b>15,199</b>		<b>160,845</b>	<b>5,374</b>	<b>96.77%</b>

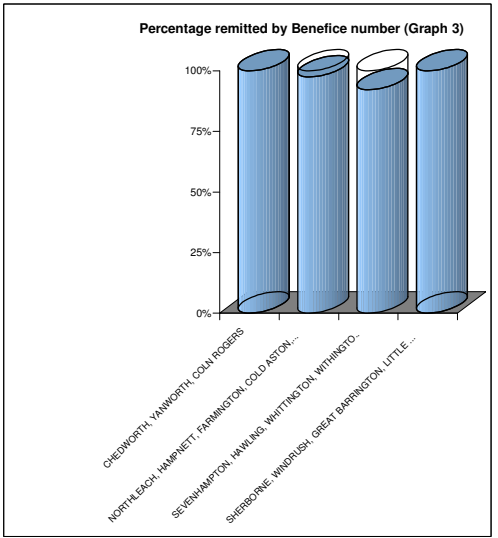
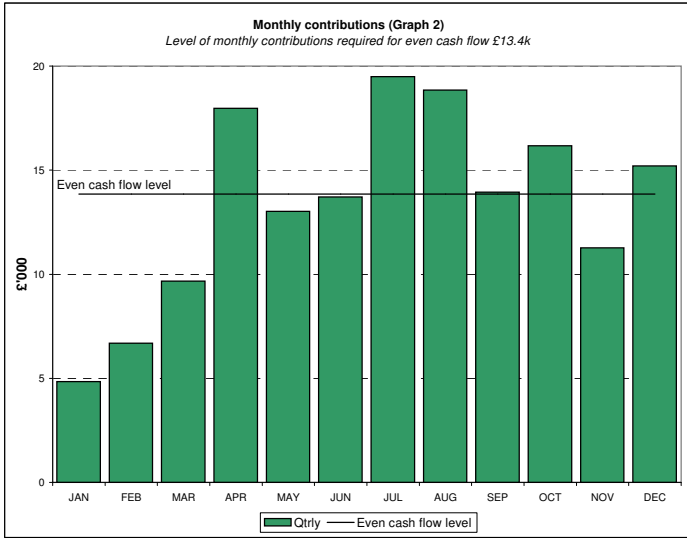
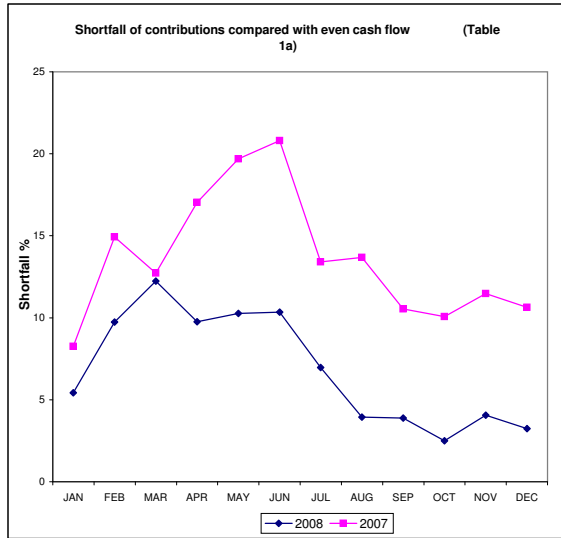

**PARISH SHARE PAYMENTS 2008**  
**LAST UPDATE 31 December 2008**

	GROSS 2006	PREPAID	JAN	FEB	MAR	APR	MAY	JUN	JUL	AUG	SEP	OCT	NOV	DEC	ADJUST YEAR END	FINAL TOTAL	OUT-STANDING	FINAL %AGE
<b>STOW</b>																		
238 MORETON IN MARSH, TODENHAM, LONGBOROUGH	84,120		1,893	1,893	1,893	1,893	17,250	1,893	17,250	1,893	1,893	1,893	1,893	16,893		68,430	15,690	81.35%
241 BOURTON-ON-THE-WATER	40,008		3,334	3,334	3,334	3,334	3,334	3,334	3,334	3,334	3,334	3,334	3,334	3,334		40,008		100.00%
242 EVENLODE VALE	56,050		2,863	6,863	2,863	2,863	6,863	7,749	7,835	2,863	2,863	2,863	2,863	6,699		56,050		100.00%
249 THE RISSINGTONS	21,780		1,270	1,270	2,905	1,270	1,270	2,905	1,270	1,270	2,905	1,270	1,270	2,905		21,780		100.00%
251 GUITING POWER, TEMPLE GUITING, UPPER SLAUGHTER, LOWER SLAUGHTER, NAUNTON	39,360		1,520	1,520	3,829	4,124	3,829	1,520	4,858	3,095	1,520	1,520	4,563	4,858		36,756	2,604	93.38%
253 STOW-ON-THE-WOLD, CONDICOTE, THE SWELLS	50,604		300	300	5,300	300	300	300	20,800	300	13,300	300	300	8,280		50,080	524	98.96%
	<b>291,922</b>		<b>11,180</b>	<b>15,180</b>	<b>20,124</b>	<b>13,784</b>	<b>32,846</b>	<b>17,701</b>	<b>55,347</b>	<b>12,755</b>	<b>25,815</b>	<b>11,180</b>	<b>14,223</b>	<b>42,969</b>		<b>273,104</b>	<b>18,818</b>	<b>93.55%</b>

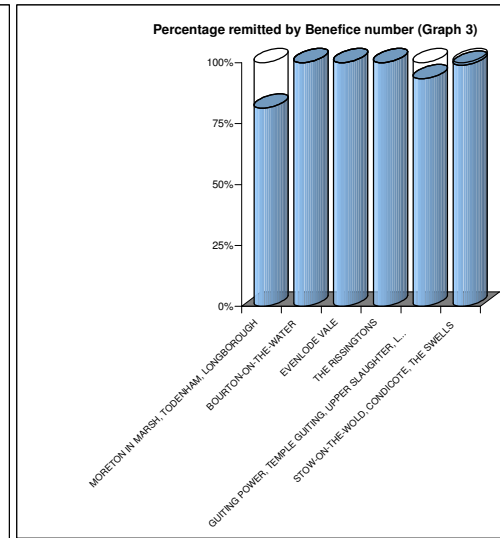
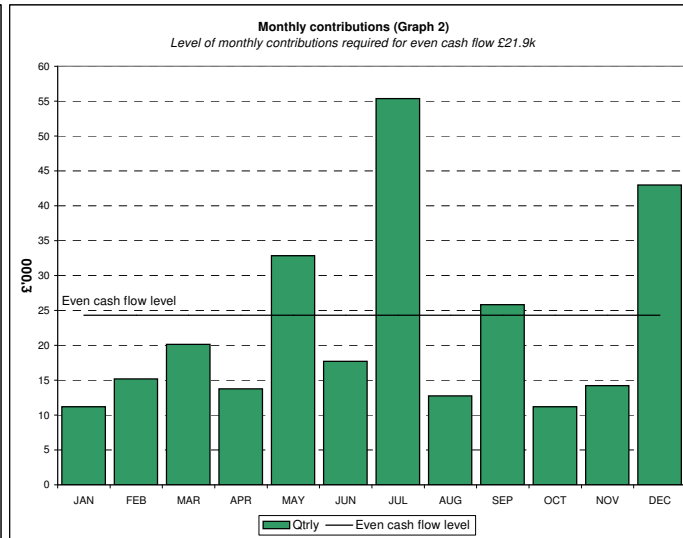
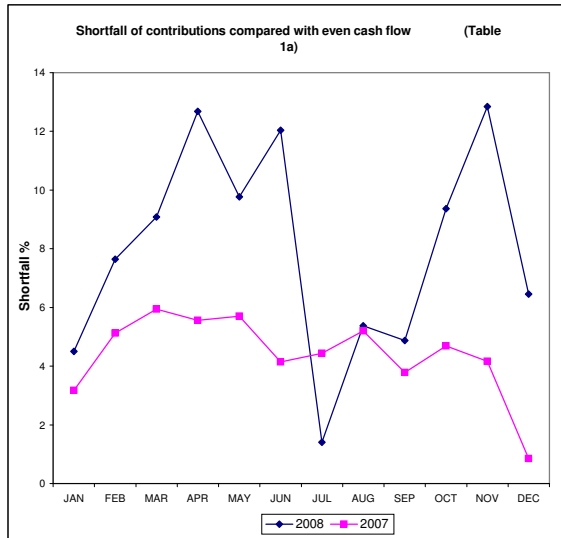

**PARISH SHARE PAYMENTS 2008**  
**LAST UPDATE 31 December 2008**

	GROSS 2006	PREPAID	JAN	FEB	MAR	APR	MAY	JUN	JUL	AUG	SEP	OCT	NOV	DEC	ADJUST YEAR END	FINAL TOTAL	OUT-STANDING	FINAL %AGE
<b>TEWKESBURY &amp; WINCHCOMBE</b>																		
148 ASHCURCH, KEMERTON	38,725		1,141	1,144	1,144	7,394	1,144	13,644	1,144	1,144	1,144	1,144	7,394	1,144		38,725		100.00%
150 BISHOP'S CLEEVE	74,100		6,175	6,175	6,175	6,175	6,175	6,175	6,175		6,000			7,000		56,225	17,875	75.88%
151 DEERHURST & APPERLEY, FORTHAMPTON, CHACELEY, TREDINGTON	34,836		1,193	4,367	1,190	1,190	3,986	2,690	1,190	3,367	1,190	4,940	3,367	4,190		32,860	1,976	94.33%
156 TEWKESBURY ABBEY, TWYNING	101,378		8,348	8,346	8,346	8,346	8,346	8,346	8,346	8,346	8,346	8,346	7,326	19,090		109,878	-8,500	108.38%
157 TEWKESBURY -H.T.	49,010		3,663	3,667	3,667	3,667	4,293	4,293	4,293	4,293	4,293	4,293	4,293	4,293		44,715	4,295	91.24%
160 WOOLSTONE	19,200		1,600	1,600	1,600	1,600	1,600	1,600	1,600	1,600	1,600	1,600	1,600	1,600		19,200		100.00%
268 THE WINCHCOMBE TEAM	127,579		10,000	10,000	10,000	10,000	10,000	10,000	10,000	10,000	10,000	10,000	10,000	10,000		120,000	7,579	94.06%
	<b>444,828</b>		<b>32,120</b>	<b>35,299</b>	<b>32,122</b>	<b>38,372</b>	<b>35,544</b>	<b>46,748</b>	<b>32,748</b>	<b>28,750</b>	<b>32,573</b>	<b>30,323</b>	<b>33,980</b>	<b>43,024</b>		<b>421,603</b>	<b>23,225</b>	<b>94.78%</b>

